

- When No Suitable Autologous Tissue Is Available
- High Limb Salvage Rates<sup>1</sup>
- Resistant to Infection<sup>2</sup>

### Selection Checklist Instructions:

1. Select the type and size of CryoVein and/or CryoArtery you would like to receive.
  2. Complete the Required Customer Information section.
  3. Place an order or ask technical questions any time (24 hours, 365 days a year) by calling 1-888-427-9654.
- This is not an official order form. This document is provided to the customer as a helpful tool to collect information to facilitate the selection of CryoLife vascular allografts.
- Ask about optional CryoFreezers for your hospital.

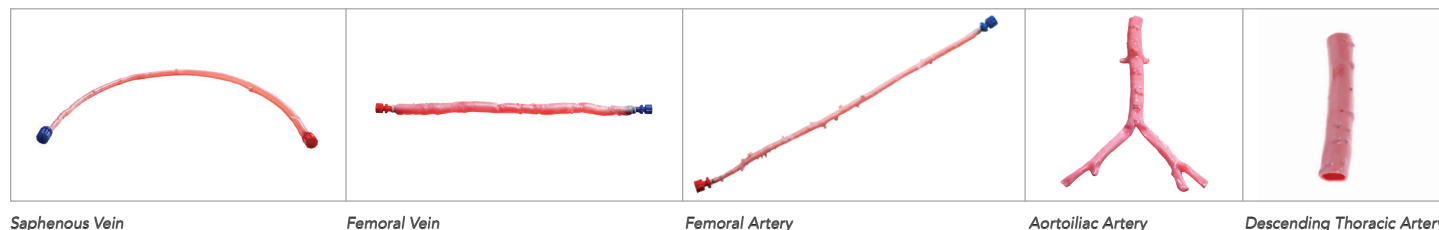

### CryoVein

	SIZE RANGE	SIZE RANGE	
<input type="checkbox"/> Saphenous Vein	<b>Diameter: 3mm - 6mm*</b>	<b>Length: 20cm - 80+cm*</b>	<b>Catalogue Number: V010</b>
Desired Size	Diameter: _____ mm	Length: _____ cm	Quantity: _____
<input type="checkbox"/> Femoral Vein	<b>Diameter: 6mm - 15mm*</b>	<b>Length: 10cm - 30+cm</b>	<b>Catalogue Number: V060</b>
Desired Size	Diameter: _____ mm	Length: _____ cm	Quantity: _____

\*Pressurized at approximately 125mmHg

### CryoArtery

	SIZE RANGE	SIZE RANGE	
<input type="checkbox"/> Femoral Artery	<b>Diameter: 4mm - 5+mm</b>	<b>Length: 10cm - 30+cm</b>	<b>Catalogue Number: R020</b>
Desired Size	Diameter: _____ mm	Length: _____ cm	Quantity: _____
<input type="checkbox"/> Descending Thoracic Artery	<b>Diameter: 8mm - 15mm**</b>	<b>Length: 6cm - 11+cm</b>	<b>Catalogue Number: A020</b>
Desired Size	Diameter: _____ mm	Length: _____ cm	Quantity: _____
<input type="checkbox"/> Aortoiliac Artery	<b>Aorta Diameter: 8mm - 15mm<sup>†</sup></b>	<b>Aorta Length: 6cm - 11+cm</b>	<b>Catalogue Number: R010</b>
(Bifurcated)	<b>Iliac Diameter: 4mm - 5+mm</b>	<b>Iliac Length: 4cm - 11+cm</b>	
Desired Size	A) Aorta Diameter: _____ mm	B) Aorta Length: _____ cm	Quantity: _____
Desired Size	C) Iliac Diameter: _____ mm	D) Iliac Length _____ cm	

\*\*Diameter distends approximately up to 60% at 120mmHg<sup>3</sup>

<sup>†</sup>Diameter distends approximately up to 39% at 120mmHg<sup>4</sup>

### REQUIRED CUSTOMER INFORMATION

CryoVein and/or CryoArtery are being used for:

**Implantable Inventory** (For CryoFreezer) Date of Delivery: \_\_\_\_\_  
Purchase Order: \_\_\_\_\_

**Case:** \_\_\_\_\_ Date: \_\_\_\_\_ Time: \_\_\_\_\_  
Purchase Order: \_\_\_\_\_  
Surgeon: \_\_\_\_\_

Shipping Method	Arrival Times
<input type="checkbox"/> Next Day (Premium Courier)	Next Day - Time as Requested
<input type="checkbox"/> Next Day (FedEx®)	10:30 AM (Local Time)
<input type="checkbox"/> Two Day (FedEx®)	2:00 PM (Local Time)

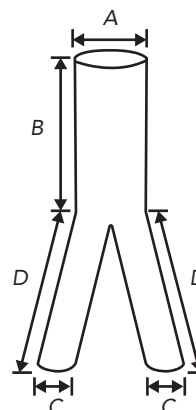

1. Buckley C, Abernathy S, Lee S, Arko F, Patterson D, and Manning L. Suggested treatment protocol for improving of femoral-infrapopliteal cryopreserved saphenous vein allograft. J Vasc Surg 2000;32:731-8.  
 2. Vardanian A, Chau A, Quinones-Baldrich W, and Lawrence P. Arterial allograft allows in-line reconstruction of prosthetic graft infection with low recurrence rate and mortality. Am Surg 2009;75:1000-3.  
 3. Langerak S, Groenink M, van der Wall E, Wassenaar C, Vanbavel E, van Baal M, and Spaan J. Impact of current cryopreservation procedures on mechanical and functional properties of human aortic homografts. Transpl Int 2001;14:248-255.  
 4. CryoLife data on file.